

Foundation Plan 1/4"=1'-0" Floor Plan 1/4"=1'-0"

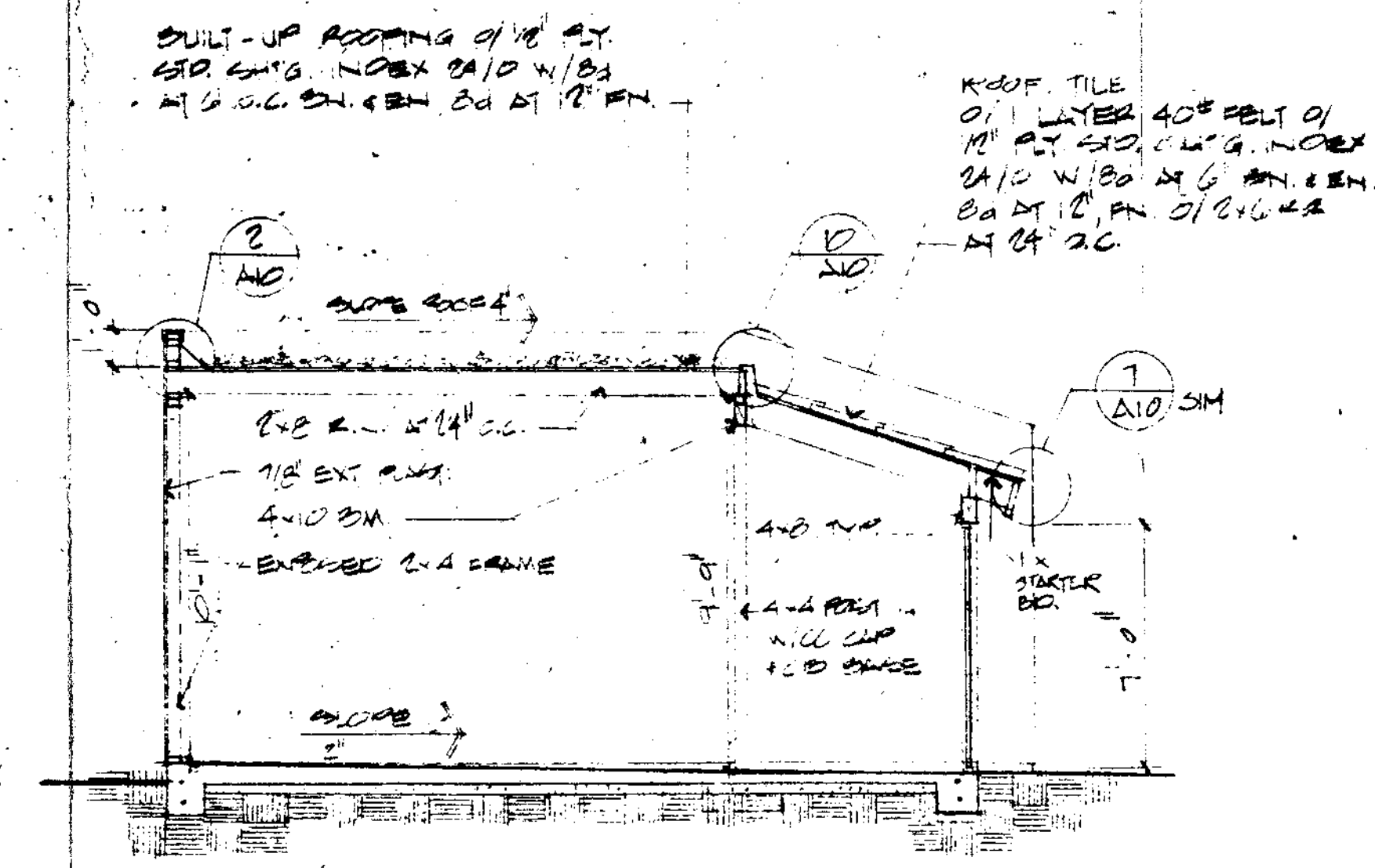

A Stud Wall 1/4"=1'-0"

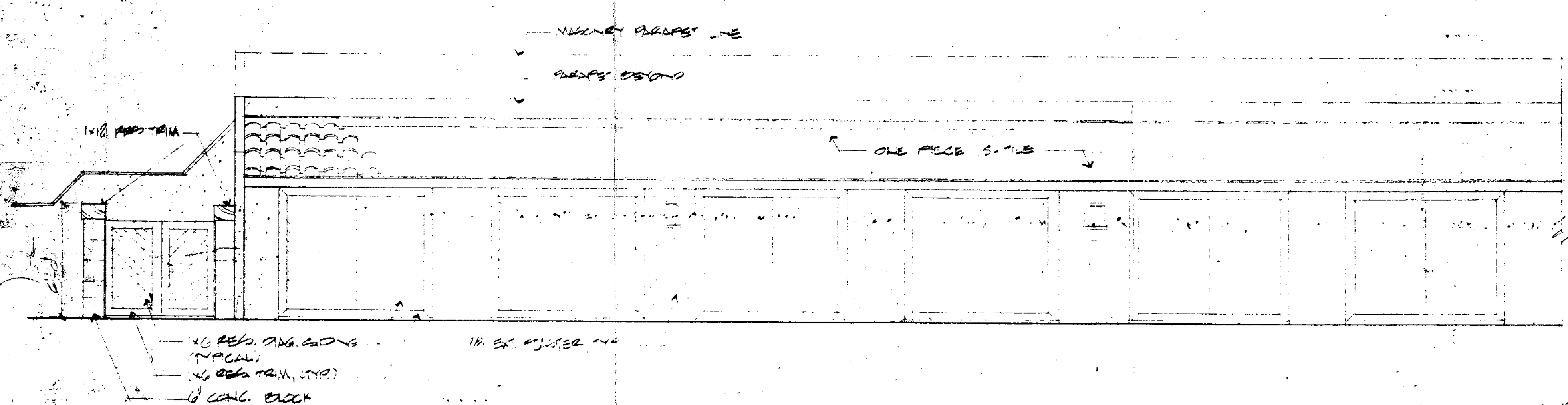

Elevation

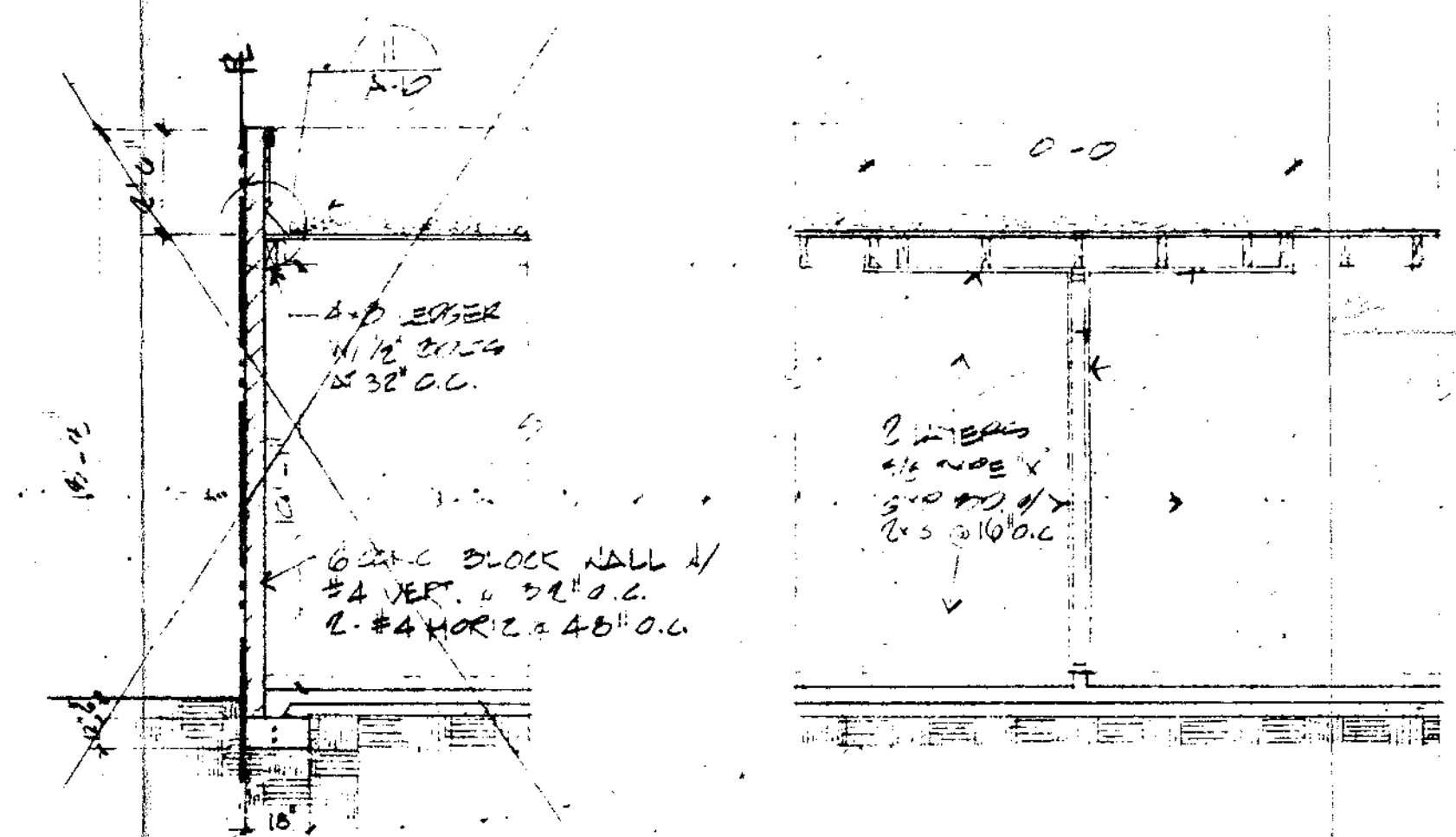

A Block Wall 1/4"=1'-0" 2-Hr Wall 1/4"=1'-0"

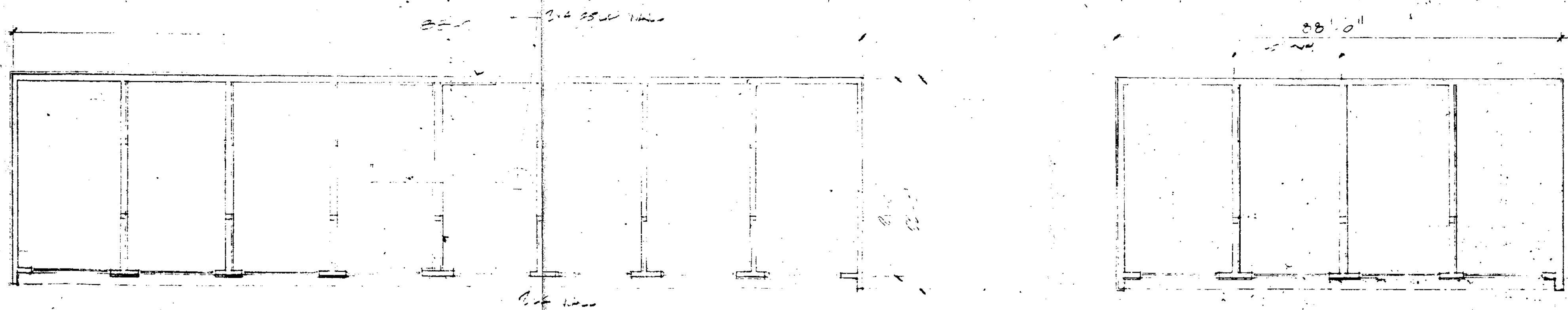

8 Bay Garage (XIII)

4 Bay Garage (XII)

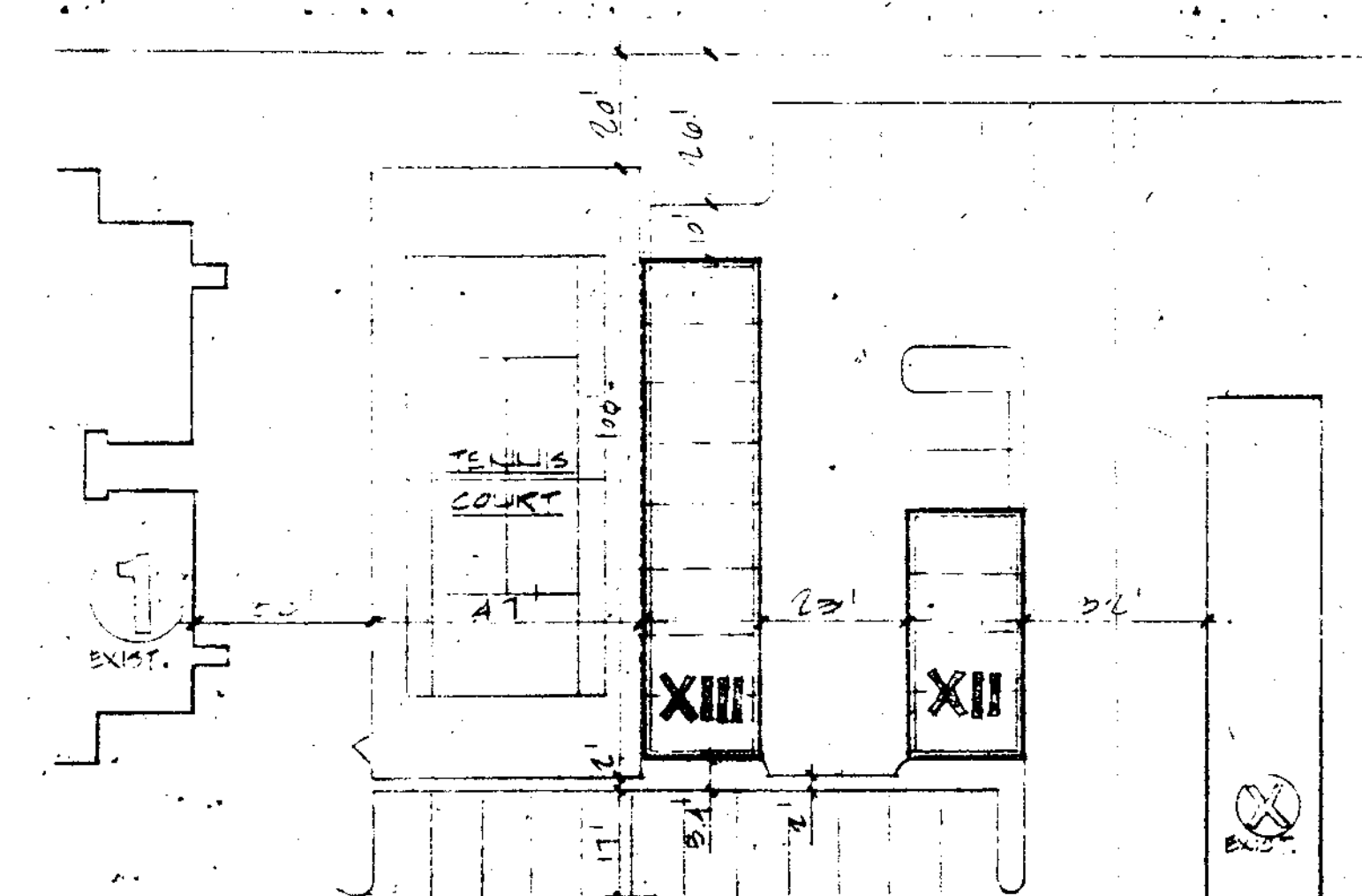

Revised Partial Site

JOBN: 10.00
 DATE: 4.15.80
 DRAWN:
 OWNER:
 REV:
 CRAIG COMBS ASSOCIATES
ARCHITECT
 PROJECT:
 TITLE:
 SHEET:
 A26
 OF:
 GARAGES
 1000 AVENUE NEWPORT, FAIRFAX, VA 22031